

The PDDC provides education and outreach through your local county Extension office.  
**Extension office.**  
**(extension.wisc.edu)**

Adams	608-339-4237	Marathon	715-261-1230
Ashland	715-682-7017	Marinette	715-732-7510
Barron	715-537-6250	Marquette	608-297-3141
Bayfield	715-373-6104	Menominee	715-799-6226
Brown	920-391-4610	Milwaukee	414-256-4600
Buffalo	608-685-6256	Monroe	608-269-8722
Burnett	715-349-2151	Oconto	920-834-6845
Calumet	920-849-1450	Oneida	715-365-2750
Chippewa	715-726-7950	Outagamie	920-832-4763
Clark	715-743-5121	Ozaukee	262-284-8288
Columbia	608-742-9680	Pepin	715-672-5214
Crawford	608-326-0223	Pierce	715-273-3531
Dane	608-224-3700	Polk	715-485-8600
Dodge	920-386-3790	Portage	715-346-1316
Door	920-746-2260	Price	715-339-2555
Douglas	715-395-1363	Racine	262-767-2929
Dunn	715-232-1636	Richland	608-647-6148
Eau Claire	715-839-4712	Rock	608-757-5696
Florence	715-528-4480	Rusk	715-532-2151
Fond du Lac	920-929-3170	St. Croix	715-531-1930
Forest	715-478-7797	Sauk	608-355-3250
Grant	608-723-2125	Sawyer	715-634-4839
Green	608-328-9440	Shawano	715-526-6136
Green Lake	920-294-4032	Sheboygan	920-459-5900
Iowa	608-930-9850	Taylor	715-748-3327
Iron	715-561-2695	Trempealeau	715-538-2311
Jackson	715-284-4257	Vernon	608-637-5276
Jefferson	920-674-7295	Vilas	715-479-3648
Juneau	608-847-9329	Walworth	262-741-4951
Kenosha	262-857-1945	Washburn	715-635-4444
Kewaunee	920-388-7141	Washington	262-335-4477
La Crosse	608-785-9593	Waukesha	262-548-7770
Lafayette	608-776-4820	Waupaca	715-258-6230
Langlade	715-627-6236	Waushara	920-787-0416
Lincoln	715-539-1072	Winnebago	920-232-1970
Manitowoc	920-683-4168	Wood	715-421-8440

**Services**

**Plant Disease Diagnostics Clinic**

**Activities**

Contact the PDDC for plant disease diagnoses and plant disease outreach.

Director: **Brian Hudelson**  
 Phone: **(608) 262-2863**  
 Email: **pddc@wisc.edu**  
 Web: **pddc.wisc.edu**

Follow on Twitter **@UWPDDC**  
 Follow on Facebook **@UWPDDC**



## Plant Disease Diagnosis



Get help identifying diseases



Conifers/Evergreens



Deciduous Trees and Shrubs



Herbaceous Ornamentals



Fruit Crops



Vegetable Crops



Field Crops



Forage Crops



Specialty Crops

## Talks & Workshops



Receive continuing education



Home Gardeners



Master Gardeners



Arborist/  
Landscape Professionals



Greenhouse Growers



Nursery Growers



Agricultural  
Crop Consultants



Students

University of Wisconsin Extension, Cooperative Extension, in cooperation with the U.S. Department of Agriculture and Wisconsin counties, publishes this information to further the purpose of the May 8 and June 30, 1914 Acts of Congress; and provides equal opportunities and affirmative action in employment and programming. If you need this material in an alternative format, contact the Plant Disease Diagnostics Clinic at (608) 262-2863.

## Informational Booths



## Web & Social Media

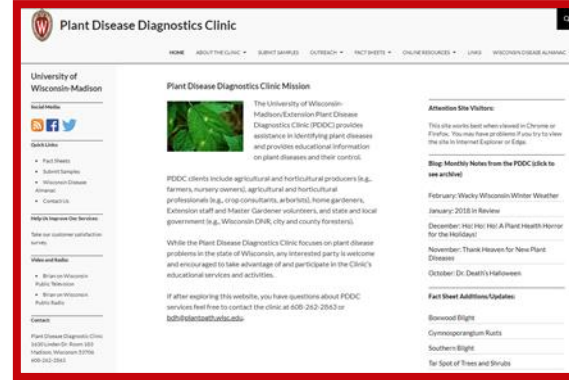

## Radio & Television

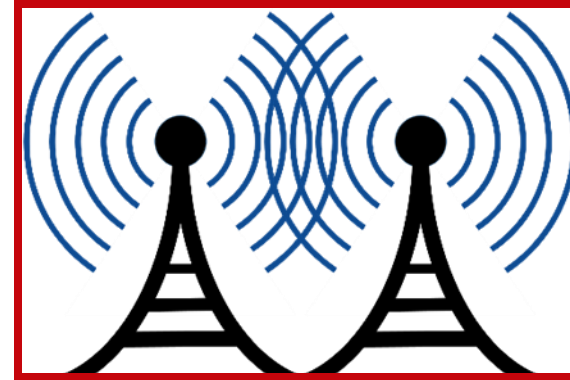

## Fact Sheets & Publications



### Visit with "Dr. Death"



**WI Public Television  
Garden Expo**  
(wigardenexpo.com)



**Wisconsin  
Farm Technology Days**  
(wifarmtechnologydays.com)



**West Madison ARS  
Horticulture Day**  
(westmadison.ars.wisc.edu)



**University of Wisconsin  
at the State Fair**



**Professional  
Organization  
Field Days**

### Keep up to date



**The PDDC Website**  
(pddc.wisc.edu)



**Outreach Events  
Calendar**



**Training Modules**



**Podcasts**



**Fact Sheets**



**Wisconsin Disease  
Almanac**



**Twitter**  
(@UWPDDC)



**Facebook**  
(@UWPDDC)

### Listen and watch



**WI Public Radio's  
Garden Talk**  
(wpr.org/programs/garden-talk)



**WI Public Television's  
The Wisconsin Gardener**  
(wpt.org/Wisconsin-Gardener)



**WI Public Television's  
University Place**  
(wpt.org/programs/university-place)

### Read more



**University of Wisconsin  
Garden Facts/Farm Facts/  
Pest Alerts**

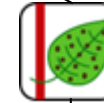

**Plant Diseases**



**Insects**



**Weeds**



**General Horticulture**



**Exotic  
Insects/Diseases/Weeds**



**Refereed  
Scientific Publications**