

Plant Pest Summit 2022

Plant Disease Diagnostics Clinic Update

Brian D. Hudelson
Department of Plant Pathology
University of Wisconsin-Madison/Extension



Plant Disease Diagnostics Clinic Update Staff

- Brian Hudelson (Director/Diagnostician)
- Sue Lueloff (Assistant Diagnostician)
- Sarah deVeer (Assistant Diagnostician)
- Dixie Lang (IT/website/social media support)
- Ann Joy (data entry)



Plant Disease Diagnostics Clinic Update Diagnostic Services

- Sample types
 - Digital photos (\$20)
 - Physical samples (\$25+)
- Diagnostic methods
 - Classical (culturing, moist chambers, microscopy, bioassays, etc.)
 - Serological (ELISA, dip sticks)
 - Molecular (PCR, DNA sequencing, cloning)
- Reporting methods
 - Email report (routine)
 - Snail mail report (where needed)
 - Phone report (critical diagnoses)



Plant Disease Diagnostics Clinic Update No Charge Diagnostics

- New/Emerging Disease Samples
 - Boxwood blight
 - Japanese apple rust
- Economically Important Disease Samples
 - Late blight
- Regulatory Disease Samples
 - Ralstonia wilt
 - Ramorum blight
- Educational Samples
- Needs-Based Samples



Plant Disease Diagnostics Clinic Update Website

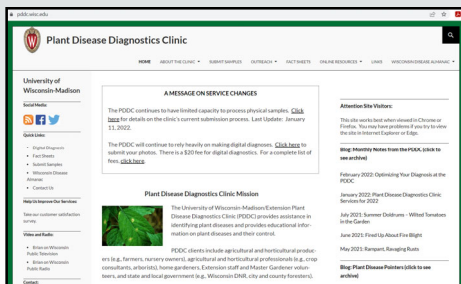

Plant Disease Diagnostics Clinic Update Social Media

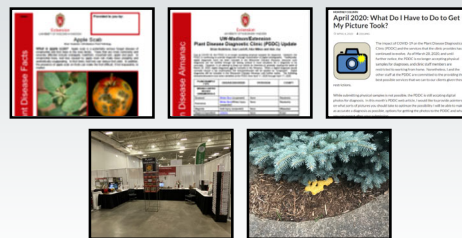

- Facebook (@UWPDDC)
- Twitter (@UWPDDC)
- UWPDDCLearn listserv

Plant Disease Diagnostics Clinic Update
Questions?

Plant Disease Diagnostics Clinic
Department of Plant Pathology
University of Wisconsin-Madison
1630 Linden Drive
Madison, WI 53706-1598
(608) 262-2863
pddc@wisc.edu
<https://pddc.wisc.edu>

Follow on Facebook and Twitter @UWPDDC
Subscribe to the PDDC Listserv: [UWPDDCLearn](#)